

HELP GUIDE

D2A guide for reporting institutions

Version 6.0 (published December 2020)

Disclaimer and Copyright

While APRA endeavours to ensure the quality of this publication, it does not accept any responsibility for the accuracy, completeness or currency of the material included in this publication and will not be liable for any loss or damage arising out of any use of, or reliance on, this publication.

© Australian Prudential Regulation Authority (APRA)

This work is licensed under the Creative Commons Attribution 3.0 Australia Licence (CCBY 3.0). This licence allows you to copy, distribute and adapt this work, provided you attribute the work and do not suggest that APRA endorses you or your work. To view a full copy of the terms of this licence, visit <https://creativecommons.org/licenses/by/3.0/au/>

Contents

Glossary	6
Chapter 1 - Introduction to D2A	7
1.1 About D2A	7
1.2 Security	7
1.3 D2A & SBR	7
1.4 Getting help	8
1.4.1 D2A technical help	8
1.4.2 Help completing forms and return validation errors	8
1.4.3 myGovID, RAM & machine credentials help	8
Chapter 2 - D2A installation & setup	9
2.1 System requirements	9
2.1.1 myGovID machine credentials	9
2.1.2 Additional requirements for SBR taxonomy	9
2.1.3 Windows 10 & high-resolution monitors	10
2.2 External administrator authorisation	11
2.3 Installing D2A	12
2.3.1 Installing D2A for the first time	12
2.3.2 Upgrading from a previous version of D2A	12
2.3.3 Installation	12
2.4 Firewall & proxy settings	16
2.4.1 Firewall settings	16
2.4.2 Defining a proxy server	17
2.5 Setting password timeout	17
2.6 Checking your installation	18

2.7	Setting auto recovery options	18
2.8	Uninstalling D2A	19
Chapter 3 - Forms & returns		20
3.1	Forms & returns	20
3.2	Form completion & validation process	21
3.3	Multiple entities — Updating entities list	21
3.4	Requesting forms	22
3.4.1	Requesting all forms for multiple entities	22
3.5	Opening forms & returns	22
3.5.1	Opening a previously saved form or return	23
3.5.2	Closing a form or return	23
3.6	Entering data	23
3.6.1	Copying & pasting data	24
3.6.2	NIL forms	24
3.6.3	Default data	24
3.6.4	Form level data validation	24
3.6.5	Data types	24
3.6.6	Adding rows to tables	25
3.7	Saving forms & returns	25
3.8	Printing forms & returns	25
3.8.1	Print PDF	26
3.9	Importing data from saved forms	26
3.10	Opening XBRL 2.0 returns	27
3.10.1	Opening a single XBRL file	28
3.11	Enabling SBR	28
3.11.1	Generating a sample XBRL form	28
3.11.2	Opening SBR XBRL files	29

3.11.3	Importing an SBR XBRL form	30
3.12	Validating forms & returns	31
3.12.1	Refreshing validation rules	31
3.12.2	Validating forms	31
Chapter 4	- Submitting to APRA	33
4.1	Performing a test submission	33
4.2	Submitting a return	33
4.2.1	Resubmitting a return	34
4.3	Downloading previously submitted returns	34
4.4	Return packages	35
4.4.1	Return package completion and submission process	36
4.4.2	Saving draft returns to APRA	36
4.4.3	Submitting a return package	37
4.4.4	Resubmitting a return	37
4.4.5	Downloading submitted packages or saved returns	38
Index		39

Glossary

APRA	Australian Prudential Regulation Authority
D2A	Direct to APRA is software that uses the internet to submit data to APRA.
Data	Information you enter into a form. It may be words, numbers or options you have selected.
Entity	A company or institution that submits data to APRA.
Extranet	A secure portal for APRA-regulated institutions to access APRA's online services.
Form chooser	A window that displays the names of all the available returns and forms.
Period	A timeframe (i.e. monthly, quarterly, annually) in which an entity must report to APRA.
Precision	The number of decimal places used for monetary values on forms.
Receipt number	A confirmation number provided by APRA to acknowledge receipt of a return submission.
Return	A collection of related forms that cover the same period and have the same due date
Return package	A group of returns that are due for submission by an entity on the same date.
SBR	Standard Business Reporting, www.sbr.gov.au .
Scale factor	Unit of measure for monetary values, i.e. thousands, millions.
Submit	Sending data to APRA.
Validate	Checking for errors on forms, across a number of forms and between periods for the same form.
XBRL	eXtensible Business Reporting Language, www.xbrl.org .

Chapter 1 - Introduction to D2A

1.1 About D2A

Direct to APRA (D2A) is a Java based application that enables regulated and non-regulated entities to fulfil their reporting obligations to APRA . Using D2A, organisations electronically connect with APRA to securely download, complete and submit financial data forms.

Through D2A, entities can:

- Download the latest forms required to meet their reporting obligations.
- Complete forms using manual data entry, or by importing data from XBRL files.
- Open XBRL instances of forms (version 2.0 or 2.1)
- Perform validation checks to ensure data conforms to business rules.
- Perform test submissions to ensure data meets validation rules, etc.
- Submit data, retrieve previously submitted data, and amend and resubmit forms if required.

1.2 Security

This release of D2A supports the use of myGovID. In order to use D2A, entities are required to set up their digital identity in myGovID, including:

- linking their business and authorising administrators in Relationship Authorisation Manager (RAM); and
- creating machine credentials.

For more information related to myGovID, RAM and machine credentials, please refer to the relevant ATO website.

1.3 D2A & SBR

Standard Business Reporting (SBR) is a multi-agency government initiative to simplifying business-to-government financial reporting. It includes an XBRL (XBRL 2.1) taxonomy, which enables businesses to identify all of their financial reporting requirements in one place. This makes it easier to build or update IT systems to meet reporting requirements for several government agencies. For further details of SBR, refer to the federal government website, www.sbr.gov.au, or the APRA SBR website, www.apra.gov.au/adopting-standard-business-reporting-sbr.

The use of the SBR taxonomy in D2A is optional for all entities. D2A is not SBR enabled by default and SBR specific functionality is not available. Refer to Enabling SBR.

Once enabled the current SBR XBRL taxonomy and artefacts can be downloaded.

An additional XML standards processor add-in, AltovaXML, must be installed and is available as a free download from the APRA D2A website.

When SBR functionality is enabled, SBR XBRL 2.1 instances can be opened, imported, validated and submitted. Refer to Enabling SBR.

1.4 Getting help

1.4.1 D2A technical help

If this publication does not assist with your enquiry or you are experiencing technical difficulties with the D2A application, please contact the D2A Help Desk on 02 9210 3400 between 9am and 5pm (Eastern Standard Time) Monday to Friday, or email support@apra.gov.au.

1.4.2 Help completing forms and return validation errors

The D2A Help Desk cannot assist with completing forms, or with any validation errors or warnings that may be encountered in D2A returns.

Refer to the [Validation and derivation rules](#) page on the APRA website (www.apra.gov.au) for information on validation rules, and guidelines for providing explanations.

For enquiries about validation rules, please contact APRA by emailing dataanalytics@apra.gov.au.

1.4.3 myGovID, RAM & machine credentials help

The D2A Help Desk cannot assist with myGovID, Relationship Authorisation Manager (RAM) or machine credential specific enquiries. Please refer to the relevant ATO web page ([myGovID](#), [RAM](#) and [machine credentials](#)) or call 1300 287 539.

Chapter 2 - D2A installation & setup

The D2A software is available as a free download from the APRA website, www.apra.gov.au/direct-apra-d2a.

Entities will have a time window to download and install D2A version 6.0 and post that all previously released versions of D2A will become obsolete and must be upgraded.

Note: You will need a valid machine credential prior to using D2A. Please refer to [Security](#) for more information.

2.1 System requirements

Supported Operating Systems ¹	Windows 8.1 (64-bit) Windows 10 (64-bit) (versions that have not yet reached end-of-service) (see Windows 10 & high-resolution monitors)
Hardware	4GB RAM 5GB available hard disk free space 1GHz or faster, 32-bit (x86) or 64-bit (x64) processor
Access	Write access to the directory specified by the TEMP environment variable and the D2A installation directory. Internet access.

2.1.1 myGovID machine credentials

Entities using D2A need to create myGovID machine credentials. More information about installing a machine credential can be found [here](#).

In order to use machine credentials with this version of D2A, a minor update to each installed instance of D2A must be performed. Please refer to [Instructions to update D2A to replace AUSkey with myGovID and RAM](#) on the APRA website for step by step instructions on performing the update.

2.1.2 Additional requirements for SBR taxonomy

If SBR taxonomy is to be used, an XML standards processor add-in is required:

XML standards processor	AltovaXML Download from the Installing D2A page of the APRA D2A website, www.apra.gov.au/direct-apra-d2a .
-------------------------	--

¹ Although D2A may work with other operating platforms (e.g. Windows XP, Vista, 7, and tablet-specific platforms), these are not supported by APRA.

If the AltovaXML utility is installed in a location other than the default, the AltovaXML entries in the D2A Client eci.properties file must be updated with the correct location.

To determine that AltovaXML is installed, open the About window from the Help menu and click the SBR tab. The first line should read "AltovaXML libraries loaded".

2.1.3 Windows 10 & high-resolution monitors

If you are using Windows 10, upgrading to version 1703 or higher is recommended to address D2A interface scaling issues with high resolution monitors.

The D2A compatibility properties must also be updated:

1. Locate your D2A installation on the **Start** menu, under **APRA Tools**.
2. Right-click the **D2A** icon and select **More > Open file location**.

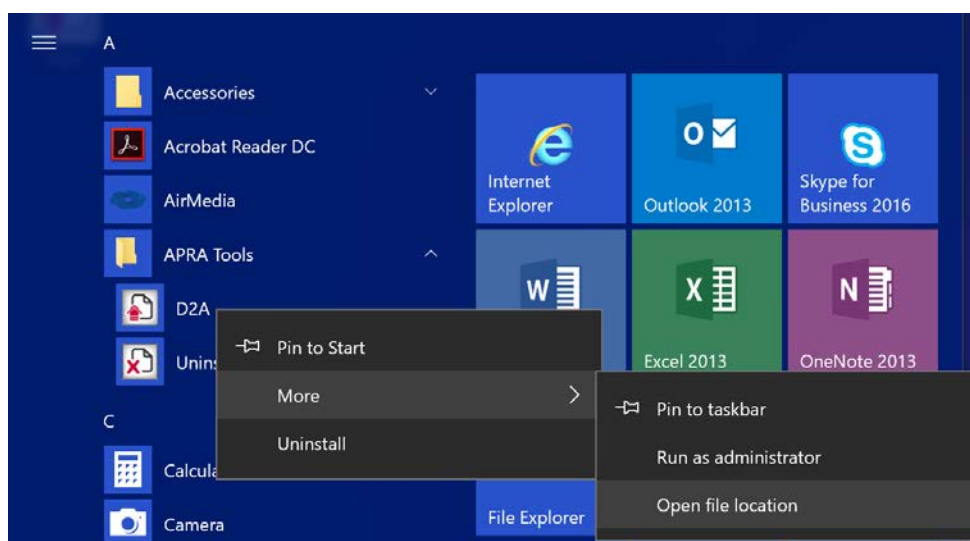

3. In the opened window, right-click the **D2A** icon and select **Properties**.

4. On the Compatibility tab:
 - select Override high DPI scaling behaviour; and
 - from the Scaling performed by list select System.

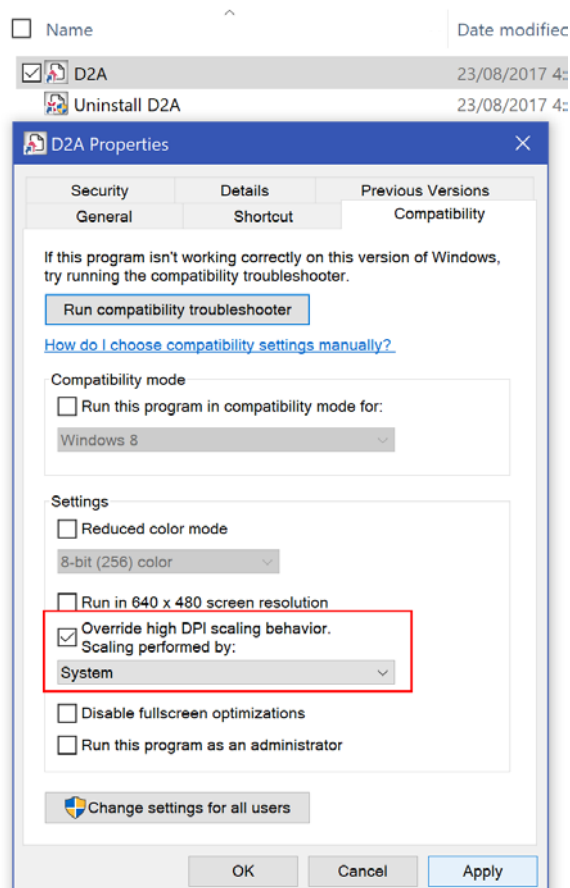

5. Click OK.

2.2 External administrator authorisation

Using the APRA Extranet, users listed in APRA records as the CEO, CFO, Prudential Contact or Company Secretary of an entity can add an agent as an authorised lodger or update the funds for which the agent will be submitting or viewing data.

To add or edit a lodger:

1. Navigate and login to the APRA Extranet.
2. In the left navigation bar click **D2A > Add Lodger**.
3. Enter the agent's name and ABN.
4. From the list, select the funds for which the agent will be submitting or viewing data.
5. If you have not previously authorised this agent, under **Is this a change of agent?** select **Yes**.

6. Select the date from which the changes take effect.
7. Click **Request**.

A message is displayed and you will receive email notification that your request has been submitted. APRA will contact you to finalise authorisation of the agent.

Note: If you are unable to use the APRA extranet to complete the agent authorisation process, please download and complete the [Agent Authorisation form](#), and send the original to the [APRA Registrar](#).

2.3 Installing D2A

2.3.1 Installing D2A for the first time

When installing D2A for the first time, the following must be completed before you can begin using the D2A application:

1. Complete the myGovID [security requirements](#).
2. [Download and install](#) D2A.
3. [Update](#) the D2A instance to use myGovID machine credentials. Refer to [Instructions to update D2A to replace AUSkey with myGovID and RAM](#).
4. Configure [firewall and proxy settings](#).
5. [Check](#) your installation.

2.3.2 Upgrading from a previous version of D2A

A version check is performed each time forms are [refreshed](#) to ensure you have the most recent version of D2A. If the check determines that you are using an older version, you are alerted to upgrade.

You can manually check the version of D2A you are running by clicking **About** on the **Help** menu.

When you upgrade from the [APRA website](#), the process will retain your email address and downloaded forms.

2.3.3 Installation

Before you begin, you will need:

- A computer linked to the internet.
- Your email address.

- Your organisation's Australian Business Number (ABN).

Note: The ABN used to install D2A must be the same as the ABN defined in RAM (and therefore the machine credential). For Super Funds this must be the ABN of the Fund Trustee or External Administrator.

To install D2A:

1. Download the appropriate file from the D2A web page.
2. From the downloaded .zip file, extract the .exe file to a secure location on your computer.
3. Double-click the .exe file to run it.

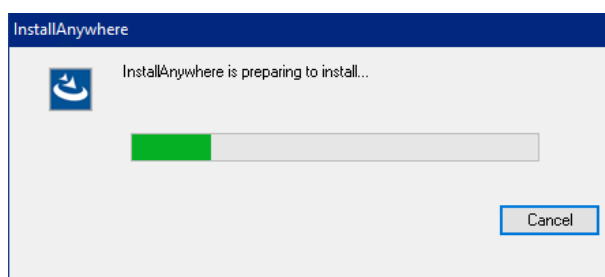

4. Read the *Introduction* and click **Next**.

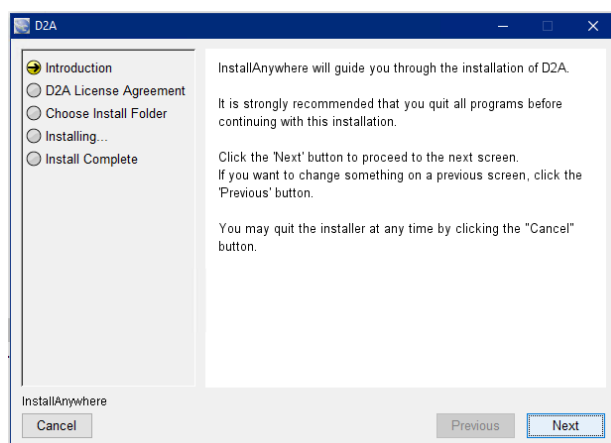

5. Read the *License Agreement* and select **I accept the terms of the License Agreement** to confirm your acceptance.

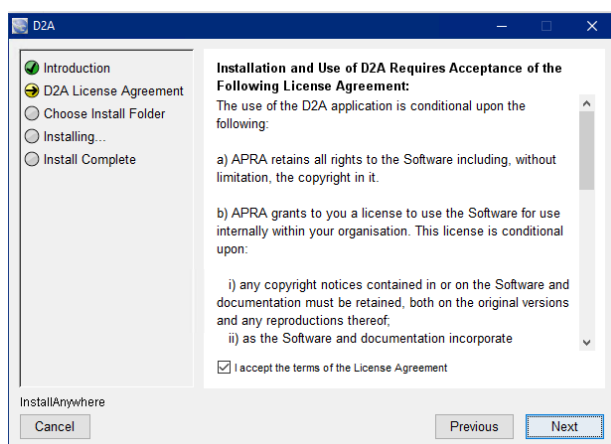

6. Click **Next**.
7. Choose the location on your computer where D2A will be installed.

Note: If you require multiple installs of D2A on the same machine, each installation must be installed to a separate folder.

You must have write permission to the selected location.

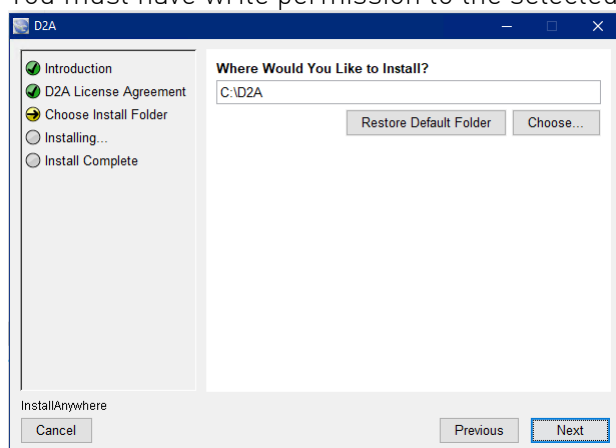

8. Click **Next**. If you are upgrading from a previous version of D2A, go to step 12.

9. If you are installing D2A for the first time, enter your Australian Business Number (ABN), without spaces, and click **Next**. See [note](#).

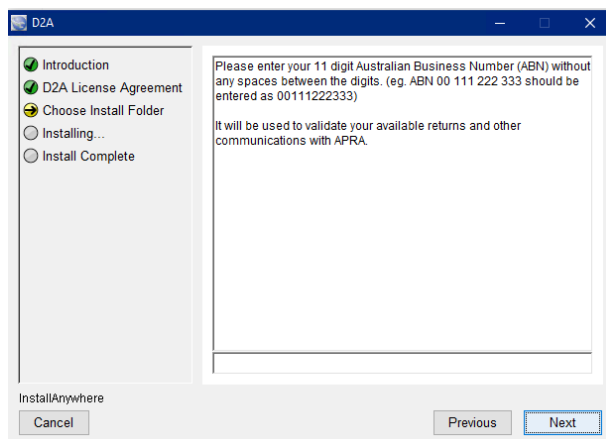

10. Enter your email address and click **Next**.

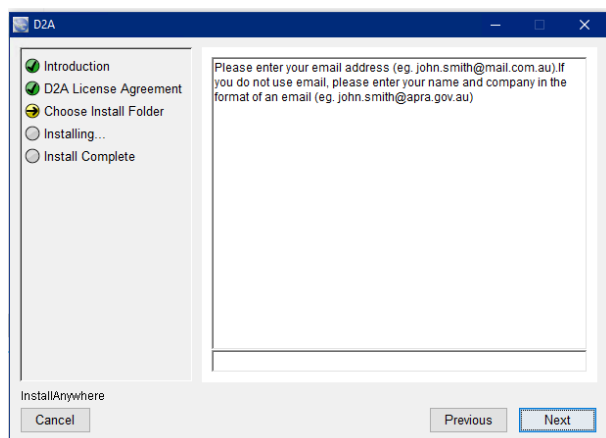

11. Confirm that the install location, ABN, and email address are correct.

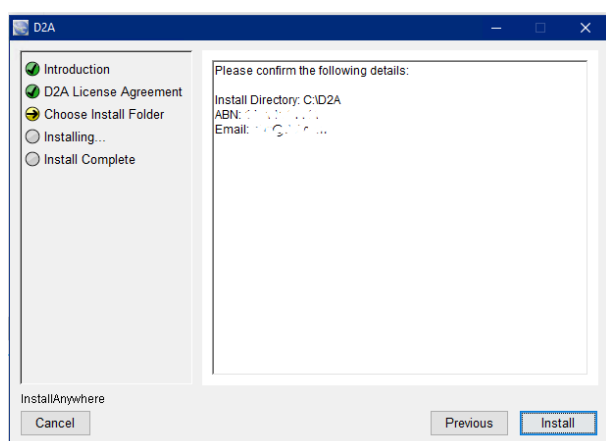

12. Click **Install**.

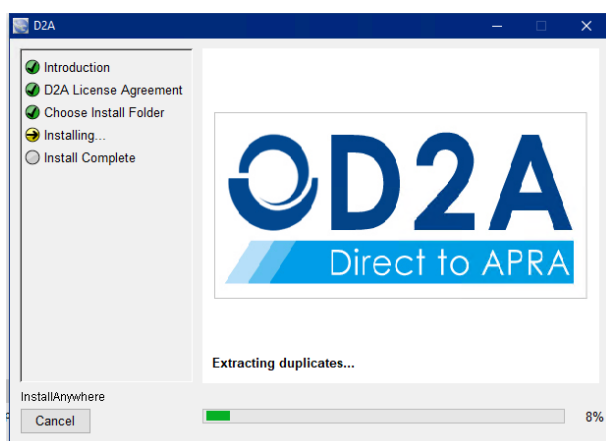

13. When the installation is complete, click **Done**.

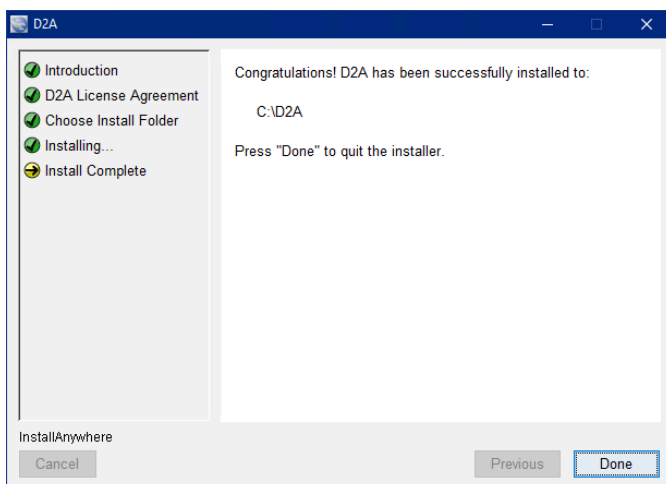

Once installed, D2A is available from the **Start** menu, select **All Programs > APRA Tools > D2A**.

2.4 Firewall & proxy settings

When installing and setting up D2A, it is important to understand your server and security configuration to ensure D2A can communicate successfully with APRA. Firewalls and proxy server settings may need to be configured in order to enable D2A to connect with the APRA servers.

2.4.1 Firewall settings

If firewall restrictions are in place these must be assessed by your network administrator.

All the relevant information concerning communication with the APRA server, including the URL and IP address, is available in the *eci.properties* file stored in the D2A installation folder.

To enable information to pass successfully through the firewall, your network administrator must ensure that permission is given to the APRA server URL and IP address.

2.4.2 Defining a proxy server

If your network uses a proxy server to access the internet, you need to set proxy server options within D2A. Contact your network administrator to determine whether a proxy server is used to access the internet and the required proxy setting details.

If your organisation's proxy server requires authentication to access the internet, whenever D2A attempts to communicate with APRA via your network proxy, the HTTP Authentication window is displayed. You must enter your domain user name and password.

Note: D2A will not work through proxy servers requiring Microsoft NTLM authentication.

To define a proxy server in D2A:

1. From the **Tools** menu, select **Options** to open the *Options* window.
2. Click the **Proxy** tab.

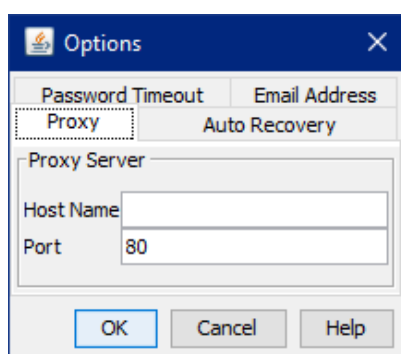

3. In **Host Name**, enter the name or IP address of your internet/HTTP proxy server.
4. In **Port**, enter the TCP port used for the internet/HTTP proxy. This defaults to 80.
5. Click **OK** to apply the settings.

2.5 Setting password timeout

You can set a period of minutes during which your D2A session remembers your password and you will not be prompted to re-enter your password, unless submitting or saving a return.

Each time you communicate with APRA the timeout interval restarts. If the interval is set to zero, you will be prompted for your password each time you communicate with APRA.

To set a password timeout period:

1. From the **Tools** menu, select **Options** to display the *Options* window.

2. Click the **Password Timeout** tab.

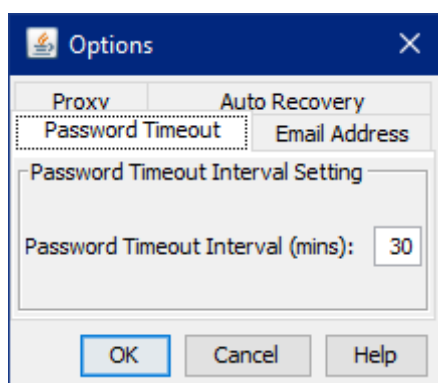

3. In the **Password Timeout Interval (mins)** field, enter the desired number of minutes.
4. Click **OK**.

2.6 Checking your installation

The easiest way to check your installation and ensure D2A is ready for you to begin submitting data to APRA, is to request new forms.

To request forms:

1. From the **Tools** menu, select **Request All New Blank Forms**.
2. Enter your security details and click **OK**.
3. When the forms download is completed successfully, click **OK**.

2.7 Setting auto recovery options

When auto recovery is enabled, if D2A encounters a problem and stops responding it will attempt to recover the return or form that was open at that time.

Recovery files are only retained on the system for the duration of the current D2A session. When the user successfully exits D2A, the recovery files are automatically removed from the system.

Note: This functionality does not replace the Save command. Refer to [Saving forms & returns](#).

To set auto recovery options:

1. From the **Tools** menu, select **Options** to open the *Options* window.

2. Click the **Auto Recovery** tab.

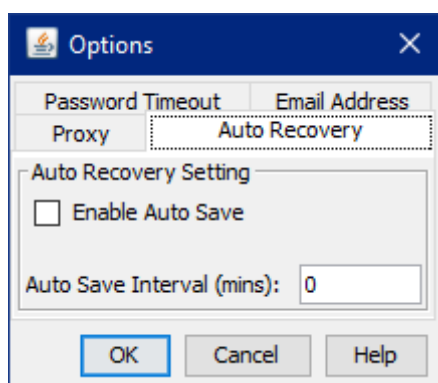

3. Select **Enable Auto Save**.
4. In **Auto Save Interval (mins)** enter the frequency, in minutes, at which recovery files are created
5. Click **OK** to apply the settings.

2.8 Uninstalling D2A

Uninstalling D2A deletes all files in the D2A directory. If you want to retain any saved forms, they must be moved to another location.

To uninstall D2A:

1. From the **Start** menu, select **All Programs > APRA Tools > Uninstall**.
2. Click **Uninstall**.

All D2A components are uninstalled.

3. Click **Exit**.

If you have multiple installations of D2A on a single machine, you must uninstall each from its relevant location.

4. In *Windows Explorer*, browse to the appropriate location.
5. Open the **UninstallerData** folder.
6. Double-click the **Uninstall D2A.exe** file to uninstall this instance of D2A.
7. In *Windows Explorer*, ensure all files have been removed from the D2A installation folder.
8. Delete the **D2A installation** folder.

Chapter 3 - Forms & returns

3.1 Forms & returns

Data is entered into D2A and submitted to APRA using forms and returns.

A form is a set of information related to a single topic. Forms contain fields and lists structured to collect and deliver data in the required format.

A return is a collection of related forms that cover the same period and have the same due date. Each return may apply to several periods. These are listed in the D2A *Form Chooser* window under a parent folder with the name of the return, as shown in the following images:

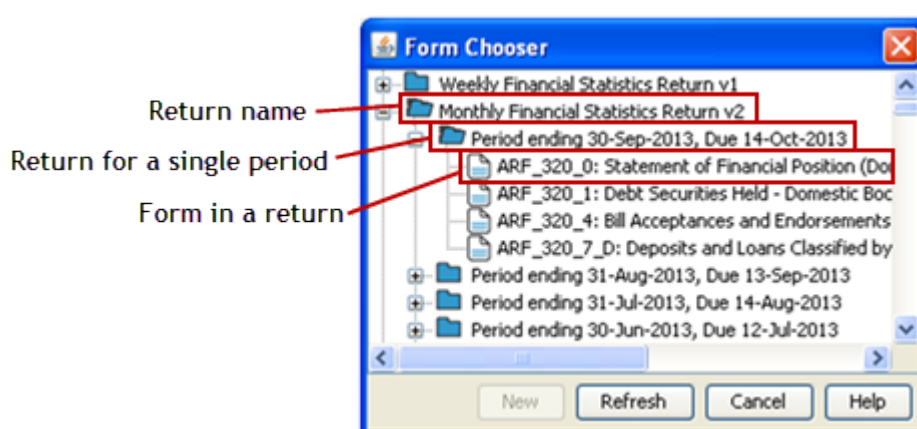

Figure 1. Sample return period list

Forms must be submitted together as a return; however, forms can be opened and completed individually.

Returns can also be submitted as a package, see [Return packages](#) for further details.

D2A features assist you to complete and submit your forms correctly and on time. D2A enables:

- You to save a partially completed form, to return to later.
- Different people to work on individual forms in the same return, then combine into a single return for submission.
- Different people to work on separate parts of the same form, then combine the information before submitting.
- XBRL data to be imported from your financial system into a form.
- Validation to find errors and highlight anomalies on forms before submitting to APRA.

Refer to the section of the APRA website (www.apra.gov.au) that relates to your organisation type for assistance with completing forms.

3.2 Form completion & validation process

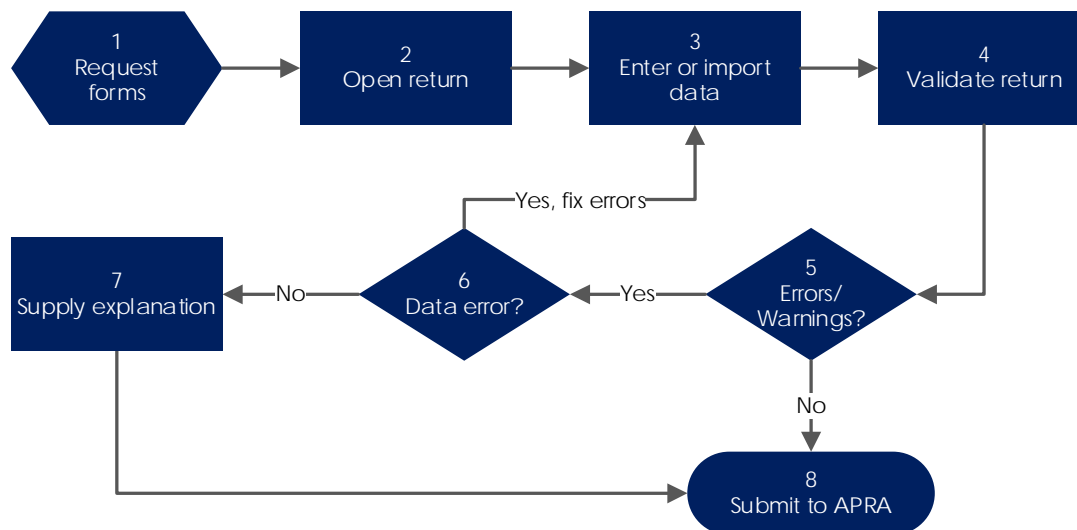

Figure 2. Form completion and validation process

See [Validating forms & returns](#) for validation details.

See [Submitting a return](#) for submission details.

3.3 Multiple entities — Updating entities list

If your organisation submits returns on behalf of multiple companies or reporting entities, i.e. uses multiple ABNs, when you request new forms D2A displays the *Entity Chooser* listing your associated entities.

To update the *Entity Chooser*:

1. From the **File** menu select **New**, or click the **New**  toolbar button.
2. On the *Entity Chooser* window, click **Update**.

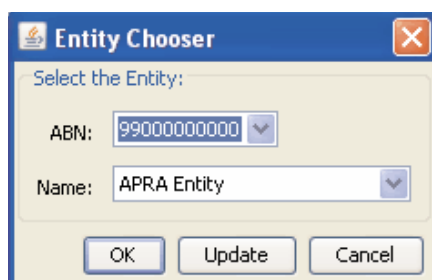

3. Enter your security details and click **OK**.

D2A downloads your entities list.

4. When the download is complete, click **OK**.

Note: If not all the expected entities are listed, contact the APRA registrar.

3.4 Requesting forms

The first step in submitting data to APRA is to request the forms. This ensures you have the latest versions and the correct forms to submit.

D2A only downloads the forms that are required by your organisation.

To request forms:

1. From the **File** menu select **New**, or click the **New**  toolbar button.

Note: If you submit data on behalf of multiple entities, D2A displays the [Entity Chooser](#) window, which enables you to request forms for a single entity.

You can also download forms for all entities in a single request; refer to [Requesting all forms for multiple entities](#).

2. On the *Form Chooser*, click **Refresh**.
3. Enter your security details and click **OK**.
4. When the forms download is complete, click **OK**.

The Forms Chooser displays return periods due within the next 8 weeks.

Returns that have previously been submitted are indicated with a red tick.

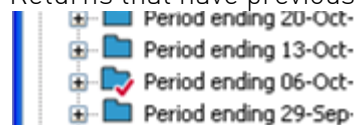

Selecting to open a previously submitted return from the *Forms Chooser* opens new (i.e. empty) forms. See [Downloading previously submitted returns](#) for details of accessing submitted data.

3.4.1 Requesting all forms for multiple entities

To download forms for multiple entities in a single request:

1. From the **Tools** menu, select **Request All New Blank Forms**.
2. Enter your security details and click **OK**.

D2A sends a request to APRA to download all forms for the entities for which you are responsible.

3. When the forms download is complete, click **OK**.

3.5 Opening forms & returns

You can open either an entire return or an individual form within a return.

Opening a return opens all the forms for that return. You can move between forms to complete the details of each form.

Opening an individual form opens only that form. Before opening an individual form, you should determine whether the selected form requires validation or derives values from other forms in the return.

Note: Individual forms cannot be submitted. See [Importing data from saved forms](#) for details of combining forms into a return.

To open a return or form:

1. [Request forms](#) to ensure you have the most recent versions and the correct forms for submission.
2. In the *Form Chooser*, select either the required return or the required form to open.
3. Click New.

The selected forms are available in the tree view in the left pane of the D2A window.

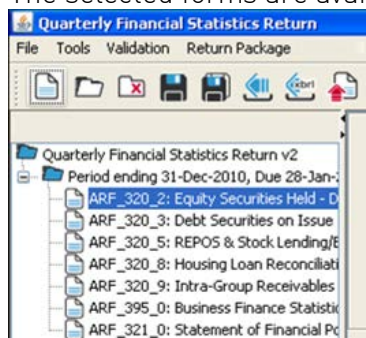

3.5.1 Opening a previously saved form or return

To open a saved file:

1. From the **File** menu select **Open**, or click the **Open**  toolbar button.
2. In the *Open* window, browse for and select the required file.
3. Click **Open**.

3.5.2 Closing a form or return

To close a form or return, either select **Close** from the **File** menu, or click the **Close**  toolbar button.

3.6 Entering data

Data can also be imported into D2A, see [Importing data](#) for further details.

3.6.1 Copying & pasting data

Data can be copied from another application or spreadsheet into D2A fields and tables. When copying and pasting data you should be aware of the following:

- Copying invalid characters into a form may corrupt the submitted xml file. Invalid characters include any non-alpha numeric (special) characters, e.g. ? } ~ | etc.
- Derived fields that are part of a table will be populated by pasting data.
- Derived fields that are not part of a table will not be populated by pasting.
- For best results, arrange data as it appears in the D2A form (with the exception of derived fields not part of a table).

3.6.2 NIL forms

If an individual form in a return does not apply to your organisation, does not apply for this period or you have no data to report, select NIL Form. This indicates to APRA that the form is not applicable to you and means that you do not need to enter any data.

3.6.3 Default data

Some form information, such as names and addresses, is populated by default from the APRA database. Complete all other fields.

3.6.4 Form level data validation

D2A performs validation checks as data is entered into a form. Errors are highlighted with a red box around the applicable field. Data errors must be corrected before you can move to the next field.

3.6.5 Data types

Values entered in form fields may be one of three types:

- Text
- Numeric (non-monetary)

- Monetary

All monetary values must have the correct scale factor (whole dollars, thousands or millions) and the correct number of decimal places (precision). The scale factor defines whether the value entered is translated to a larger figure, e.g. a scale factor of thousands translates a value of 600 to 600,000. A scale factor of whole dollars means values remain as entered. The precision and scale factor are defined for each form and are displayed in the header of the form.

ARF_112_2: Capital Adequacy - Off-Balance Sheet Business		
Australian Business Number	Institution Name	
Reporting Period 31-Dec-2010 <input type="checkbox"/> Nil Form	Scale Factor Millions to One Decimal Place	Reporting Consolidation Solo Book
Section A: Statement of Derivative Activity		
1. Trading Book		

3.6.6 Adding rows to tables

If you require more rows in a table than are supplied by default:

1. Move the mouse to the required table.
2. Right-click and select **Add new row**.

A new row is added at the bottom of the table.

You can also remove rows by right-clicking a table and selecting the applicable option.

3.7 Saving forms & returns

Forms and returns can be saved when complete or partially complete. When a return is open, all forms in the return are saved. When a single form is open, only that form is saved.

Large forms should be saved at regular intervals to minimise the risk of losing data due to an interruption to your computer.

To save a form or return, either select **Save** from the **File** menu, or click the **Save**  toolbar button.

To save another copy, either select **Save As** from the **File** menu, or click the **Save As**  toolbar button.

3.8 Printing forms & returns

Forms and returns can be printed at any time.

If an entire return is open, all forms in the return are printed, i.e. not just the form visible in the right-hand pane.

To print a form or return:

1. Open the form or return you want to print.
2. From the **File** menu select **Print**, or click the **Print**  toolbar button.
3. On the *Print* window, click **OK**.

The form or return is sent to the default printer.

3.8.1 Print PDF

PDF versions of select forms and returns can be created using the Print PDF option from the File menu or the Print PDF  toolbar button.

If you receive the error, “Can’t do Print PDF.... The option to Print PDF is currently unavailable for the selected form(s).” the Print PDF option is not available for the form.

3.9 Importing data from saved forms

You can import data from saved forms or returns, into either new forms or forms that already contain data.

When SBR is enabled, data can also be imported from an XBRL file. Refer to [Importing an SBR XBRL form](#).

Importing saved forms can be used to:

- Complete a form if different people worked on separate parts of the same form.
- Create a single return for submission, if forms are completed by different people on different computers.

Forms must be of the same type and version as the return into which they are imported, e.g. a form from a monthly return cannot be imported into a quarterly return.

When importing to an existing form:

- If a field contains different values in both forms, you must select which value to use.
- If a field contains a value in one form and is blank in the other, the blank field is ignored and the data from the completed field is used.

To import form data:

1. Open the form or return into which you want to import.

If you open a return, ensure you select the required form in the left pane tree view.

2. From the **File** menu, select **Import** or click the **Import**  toolbar button.

3. You will be prompted to save the form. Click **Yes** and follow the prompts.

Ensure the location and file name given to the form does not overwrite the form to be imported.

4. From the *Import* window, browse to and select the form to import.
5. Click **Import**.

If there are no conflicting values, the data is imported. If the existing value is zero, it is not considered to be a conflict.

If conflicting data is identified, the Resolve Import Conflicts window is displayed. This lists the affected fields and the conflicting values. If importing into a return, conflicts for each form are displayed on a separate tab.

6. For each conflicting field:
 - To use the data from the imported form, select **Use Imported?**.
 - To retain the existing value, leave **Use Imported?** unselected.

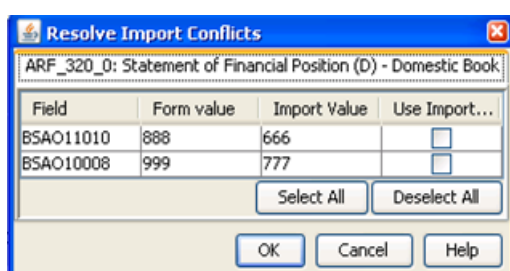

7. Click **OK**.

3.10 Opening XBRL 2.0 returns

Data that has been converted to XBRL 2.0 format can be opened in D2A for submission.

XBRL® (eXtensible Business Reporting Language), is a freely available electronic language for financial reporting. It is an XML-based framework that provides the financial community with a standards-based method to prepare, publish in a variety of formats, reliably extract and automatically exchange financial statements information.

An automated XBRL conversion process implemented into an entity's system can eliminate much of the manual data entry that may be required to complete D2A forms.

XBRL 2.0 is superseded by the APRA SBR taxonomy (XBRL 2.1). Refer to [Enabling SBR](#) for details of using SBR XBRL instances.

3.10.1 Opening a single XBRL file

To open a single XBRL file:

1. From the **XBRL** menu select **Open XBRL Return 2.0**, or click the **Open XBRL**  toolbar button.
2. From the *Import XBRL* window, browse to and select the .xml file to open.
3. Click **Open**.

D2A opens the new blank return referenced in the XBRL file and imports the data.

4. When the import is complete click **OK**.

3.11 Enabling SBR

By default, SBR specific functionality is not available. SBR functionality should only be enabled if an organisation is using the SBR XBRL 2.1 taxonomy to tag their data.

For further information regarding the APRA SBR taxonomy, refer to the APRA SBR website, www.apra.gov.au/adopting-standard-business-reporting-sbr.

For plain English definitions of individual field attributes, refer to PET (Plain English Taxonomy) available on the APRA SBR web site at www.apra.gov.au/adopting-standard-business-reporting-sbr.

In order for the SBR functionality to work correctly, the AltovaXML XML standards processor is required. Refer to [Additional requirements for SBR taxonomy](#).

To enable SBR:

1. Request [all new blank forms](#).
2. From the **XBRL** menu, select **Enable/Disable SBR**.
3. From the **XBRL** menu, select **Refresh SBR**.

The current XBRL taxonomy is downloaded and SBR functionality is enabled.

3.11.1 Generating a sample XBRL form

To better understand the integration requirements between your systems and D2A, you can generate an SBR XBRL 2.1 instance file of an individual form and its data.

The generated file is for test and sample purposes only and should not be used in a production system or as a guaranteed template.

To generate a sample XBRL instance:

1. Open an individual form.

Note: Open a single form, not an entire return.

2. From the XBRL menu, select **Generate Sample Form (XBRL 2.1)**.
3. Browse to the location in which to save the generated file.
4. Enter a file name for the exported file and click **OK**.

The generated XBRL 2.1 file contains the data of the selected form. The file is validated against the appropriate SBR reporting taxonomy and the results are presented in the progress window.

Note: Validation against the reporting taxonomy is not the same as the data validation performed prior to submission.

3.11.2 Opening SBR XBRL files

You can open a single instance file, a number of individual files, a directory or a zip file. Selecting a directory opens all .xml contained within it. Zip files are unzipped to a temporary location before being opened in D2A.

When selecting an XBRL 2.1 instance file, a directory containing XBRL 2.1 instance files or a zip archive containing XBRL 2.1 instance files, all files must belong to the same return. If the files do not form a complete return, the return cannot be submitted. To use files that do not comprise a complete return, use the Import facility. If a selected directory or zip file contains files for multiple returns, D2A opens only the files linked to the same return as the first file to be accessed.

For each file opened, the XBRL validation and import progress dialog box displays the results in succession. Data items may be omitted, however each XBRL instance file must be validated against the XBRL reporting taxonomy to be opened successfully. Failure of one file to be opened does not prevent subsequent files from opening.

Opening an XBRL 2.1 SBR file is almost identical to the process of opening an XBRL 2.0 file:

1. From the **XBRL** menu select **Open SBR Return (XBRL 2.1)**, or click the **Open SBR Return (XBRL 2.1)**  toolbar button.
2. In the *Import XBRL* window, browse to and select the .xml file(s), directory or zip file to open.
3. Click **Open**.
4. When complete, click **OK**.

3.11.3 Importing an SBR XBRL form

You can import data from an individual SBR form into either a new form or a form that already contains some data.

To import an SBR form:

1. Open the form into which you want to import.

If you open a return, ensure you select the required form in the left pane tree view.

2. From the **XBRL** menu, select **Import SBR Form (XBRL 2.1)**.
3. In the *Import XBRL* window, browse to and select the file to import.

The selected file includes the data for a single form and reporting consolidation that is part of the current return.

4. Click **Import**.

If the data is valid against the XBRL reporting taxonomy, the data import commences. If there are no conflicting values, the data is imported.

If conflicting data is identified, the Resolve Import Conflicts window is displayed. This lists the affected fields and the conflicting values.

5. For each conflicting field:

- To use the data from the imported form, select **Use Imported?**.
- To retain the existing value, leave **Use Imported?** unselected.

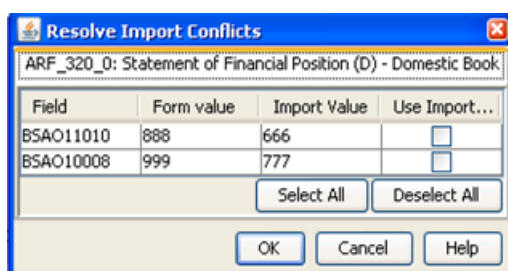

6. Click **OK**.

3.12 Validating forms & returns

You can validate a form or return at any time during the data entry process. During the validation process, D2A completes all calculations and derived data fields. The validation process checks for errors, inconsistencies, anomalies and invalid field entries. Derived or calculated fields are grey and cannot be edited.

Note: Explanation text must either be entered directly into the *Validation* window or copied from a plain text editor, such as Notepad.

Do not copy text from applications such as Excel or Word, as this may corrupt the submission file and cause a submission failure.

3.12.1 Refreshing validation rules

Before validating, it is important to have the latest validation rules.

To refresh the validation rules:

1. From the **Tools** menu select **Validation** then **Refresh Rules**, or click the **Refresh Rules**  toolbar button.
2. When the refresh is complete, click **OK**.

3.12.2 Validating forms

All forms must be validated before submission. There are three types of checking performed:

Check	Description
Mandatory	Mandatory validation errors must be corrected and revalidated prior to proceeding with the data submission. You cannot submit a return with mandatory errors.
Confirmation/ Warning	Confirmation validation errors highlight data discrepancies or abnormal variations. These often relate to typographical or transposition errors. In some cases, the data is accurate. In cases where the data is correct, you must confirm that you have checked the data and provide an explanation for the discrepancy in order to submit the return.
Cross form or cross return	Cross form validation errors occur when there are discrepancies in expected values when compared across multiple forms. For example, the same field may be expected to have the same value across multiple forms in a return. Cross form validation requires an entire return to be open. Cross return validation errors occur when there are discrepancies in expected data item values when compared with values in different returns.

See Figure 2 for a flow chart of the form completion and validation process.

To validate a return and complete all derived and calculated fields:

1. From the **Validation** menu select **Validate**, or click the **Validate**  toolbar button.
2. If errors:
 - are not found, the Validation Progress window indicates “*There are no validation errors or warnings. Complete*”.

Click **OK**.

- are detected, the *Validations* window displays the errors found. Errors for individual forms are displayed on separate tabs. Go to step 3.

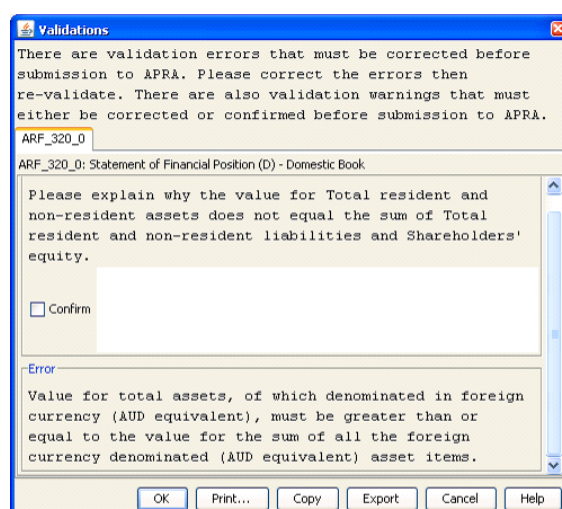

3. Your next step depends on the type of error found:

Error	Action
Mandatory Errors	Correct the data and re-validate.
Confirmation/ Warning	<p>Check the data. If the data is:</p> <ul style="list-style-type: none">• Incorrect, correct the data and re-validate.• Correct, select Confirm and add a comment to explain why there is an anomaly with the data. <p>Note: Text must either be entered directly into the <i>Validation</i> window or copied from a plain text editor, such as Notepad.</p>

The Validation window includes several options for recording the errors displayed:

- **Print** – sends errors to your default printer.
- **Copy** – copies the errors to a txt file.
- **Export** – exports errors to a csv file.

For more information on validation rules and guidelines for providing explanations, refer to the *Reporting framework* page for your industry type on the APRA website, www.apra.gov.au.

Chapter 4 - Submitting to APRA

4.1 Performing a test submission

D2A enables you to perform a simulated submission of your return in test mode to identify any submission errors that may be encountered. Test mode simulates submission but does not send data to the APRA system.

When in test mode the D2A window title bar displays “Test Mode” appended to the open return name and the toolbar background colour changes to yellow.

Note: Test mode cannot be used with return packages.

To submit a return in test mode:

1. From the **Test Mode** menu select **Use Test Mode**.
2. From the **File** menu select **Submit**, or click the **Submit**  toolbar button.
3. Enter your security details and click **OK**.
4. If no errors are detected, the *Information* window displays “Test Mode: actual submission disabled”.
5. Click **Close**.

To disable test mode, select **Test Mode > Use Test Mode**. Test mode does not persist between sessions.

4.2 Submitting a return

Only whole returns can be submitted to APRA. Each form in a return must be completed and validated prior to submission, to reduce the number of potential error messages during submission.

To submit a return:

1. Open the required, completed and validated return.

Note: The submit options are only available if a whole return is open.

2. From the **File** menu select **Submit**, or click the **Submit**  toolbar button.
3. Enter your security details and click **OK**.

4. If no errors are detected during submission, the *Information* window is displayed containing your submission reference number.

Keep a note of your reference number.

5. Click **Close**.

When the data has been accepted into the APRA system, a confirmation email is sent to the address attached to your D2A Installation.

Note: To check this email address, open the **About** window from the **Help** menu. D2A needs to be re-installed to change this email address.

4.2.1 Resubmitting a return

A return can be resubmitted at any time if changes need to be made to data after the initial submission.

Make the required changes and submit the return again. APRA will recognise that this is not your first submission for the period and automatically use the most recent data.

4.3 Downloading previously submitted returns

You may be required to access returns submitted to APRA in a previous period. You can view lists of previous returns within D2A and download returns as required.

You can view submitted returns grouped in four different ways:

return – form	Returns are grouped by return, period then form.
return – revision – form	Returns are grouped by return, period, revision then form.
consolidation – form – period	Forms are grouped by consolidation type, then by form and period.
consolidation – period - form	Forms are grouped by consolidation type, then by period and form.

Note: Returns marked with 'Processing at APRA' can be downloaded if one or more forms have finished processing. Only the latest available forms are downloaded.

To view and download previous returns:

1. From the **Tools** menu select **Get Data**, or click the **Get Data**  toolbar button.
2. Enter your security details and click **OK**.

3. In the *Return Chooser*, select the tab of the required view.

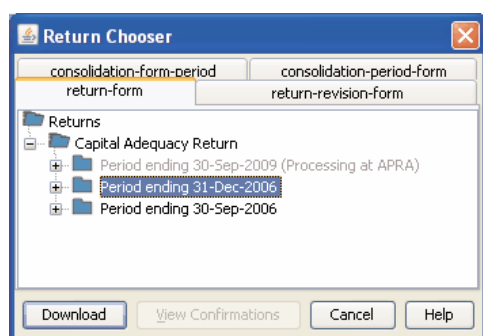

4. Select the required folder of returns or form.
5. Click **Download**.
6. When the download is complete, click **OK**.

The selected form is opened. The form can be saved, printed, or closed as required.

4.4 Return packages

A return package is a group of returns that are due on the same date. Only specific organisations and industries are required to submit packages.

If your organisation is required to submit return packages, they are displayed in the *Form Chooser* window under **Return Packages** as shown below.

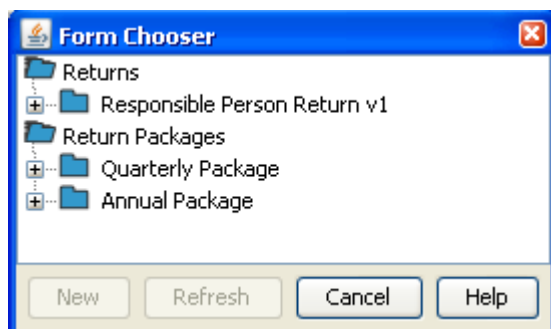

All the same functions apply for opening and completing forms and returns within a package, as are available for individual returns.

4.4.1 Return package completion and submission process

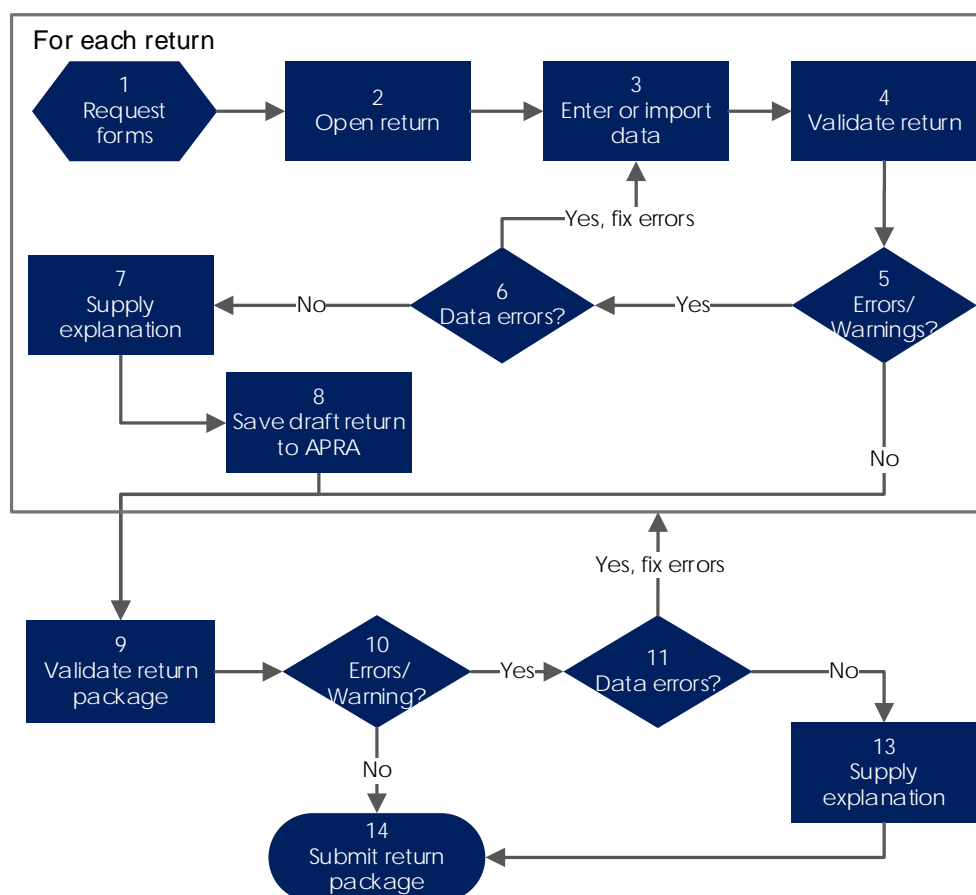

Figure 3. Return package completion and submission process

4.4.2 Saving draft returns to APRA

Before an entire package can be validated and submitted, each individual return must be completed and saved as a draft to APRA

D2A only allows you to save a complete return as a draft at APRA. Single forms cannot be saved as a draft. You must validate the return before saving it to APRA.

Note: This function is only applicable to returns in packages.

To save a draft return to APRA:

1. With the completed return open, from the **Return Package** menu select **Save Draft at APRA**, or click the **Save Draft at APRA**  toolbar button.

D2A runs validation checks and if there are no errors, displays the Save Draft Progress window.

2. If errors are identified, review any error messages and take corrective actions. See Validating forms for descriptions of validation error types.

3. Enter your security details and click **OK**.

D2A connects to the internet, checks the authentication credentials and saves the draft return.

4. The *Information* window is displayed containing your reference number.

Keep a note of the reference number.

5. Click **Close**.

When the data has been accepted into the APRA system, a confirmation email is sent to the address attached to your D2A Installation.

4.4.3 Submitting a return package

To submit a return package, each return must be completed, validated and saved as a draft to APRA.

Only once the entire return package is submitted will the information in the return be used in the monitoring and reporting functions of APRA.

To submit a return package:

1. From the **Return Package** menu select **Validate Return Package**, or click the **Validate Return Package**  toolbar button.
2. Enter your security details and click OK.
3. Review any error messages and take corrective actions. See Validating forms for descriptions of validation error types.
4. From the Return Package menu select Submit Return Package, or click the Submit Return Package  toolbar button.
5. Enter your security details and click **OK**.
6. If no errors are detected during submission, the *Information* window is displayed containing your submission reference number.

Keep a note of your reference number.
7. Click **Close**.

When the data has been accepted into the APRA system, a confirmation email is sent to the address attached to your D2A Installation.

4.4.4 Resubmitting a return

As with individual returns, a return package can be resubmitted at any time if changes need to be made to data after the initial submission.

Make the required changes and submit the package again. APRA will recognise that this is not your first submission for the period and automatically use the most recent data.

4.4.5 Downloading submitted packages or saved returns

Downloading a previously submitted return package or a draft return saved to APRA, follows the same steps as described in Downloading previously submitted returns.

The *Return Chooser* window displays additional details for packages and saved drafts:

Tab	Description
return – form	Returns are grouped by return package, return, period then form. Submitted packages are displayed under the Submitted Return Package folder for a period. Saved returns are displayed in the Draft Returns folder for a period.
return – revision – form	Returns are grouped by return package, period, package revision, return then form. Submitted packages are displayed under the Submitted Return Package folder for a period. Saved returns are displayed in the Draft Returns folder for a period. Use this tab to View Confirmation errors for a selected return package.
consolidation – form – period	Forms are grouped by consolidation type, then by form, period and return. 'Draft' appears after the name of saved returns.
consolidation – period - form	Forms are grouped by consolidation type, then by period, form and return. 'Draft' appears after the name of saved returns.

Note: Returns marked with 'Processing at APRA' can be downloaded if one or more forms have finished processing. Only the latest available forms are downloaded.

Index

A

About D2A 7
adding rows to tables 25
All New Blank Forms 22
authorisation
 external administrator 11
auto recovery 18

C

closing 23
configuration 9

D

D2A & SBR 7
D2A Help Desk 8
data
 actual 24
 default 24
 importing 26
 types 24
 validation 24
default data 24
download
 D2A 12
 draft returns 38
 forms 22
 submitted return packages 38
 submitted returns 34
draft returns
 downloading 38
 saving 36

E

enabling SBR 28
entering data 23
entities list 21
external administrator authorisation 11

F

firewall 16
form level data validation 24
forms 20
 closing 23

completing 23, 26
downloading 22
opening 22
printing 25
refreshing 22
saving 25
validating 31
validation 31

G

generate
 sample SBR forms 28
getting help 8
glossary 6

H

help 8

I

importing
 data 26
 SBR XBRL 2.1 30
installation 9, 12
 checking 18
 uninstalling 19

M

machine credentials 7, 9
multiple entities 21, 22
myGovID 7
 getting help 8
 machine credentials 7
 Relationship Authorisation Manager 7

N

NIL forms 24

O

opening
 returns and forms 22
 saved forms and returns 23
 SBR XBRL 2.1 29
 XBRL 2.0 27

P

- package 35
- password
 - timeout 17
- PDF 25
- performing a test submission 33
- PET 28
- precision 25
- printing forms and returns 25
- proxy server 16

R

- RAM See Relationship Authorisation Manager
- recovery See auto recovery
- refreshing validation rules 31
- Relationship Authorisation Manager 7
- requesting forms 22
 - multiple entities 22
- return package 35
 - download drafts 38
 - download submitted 38
 - saving returns 36
 - submitting 37
- returns 20
 - closing 23
 - opening 22
 - printing 25
 - saving 25
 - saving draft 36
 - submitting 33
 - validating 31

S

- saved forms and returns
 - opening 23
- saving
 - draft returns 36
 - forms and returns 25

- to APRA 36
- SBR 7, 28
 - generate sample 28
 - importing XBRL 30
 - opening XBRL 29
 - system requirements 9
- scale factor 25
- security 7
- setting password timeout 17
- submitted returns, downloading 34, 38
- submitting
 - return package 37
 - returns 33
 - test 33
- system requirements 9

T

- table rows 25
- test submission 33
- timeout, password 17

U

- uninstalling 19
- updating entities list 21

V

- validation
 - form level 24
 - forms 31
 - forms and returns 31
 - return package 37
 - rules 31
 - types 31

X

- XBRL
 - generate sample 28
 - importing 2.1 30
 - opening 2.0 27
 - opening 2.1 29
 - SBR 7, 28

APRA